

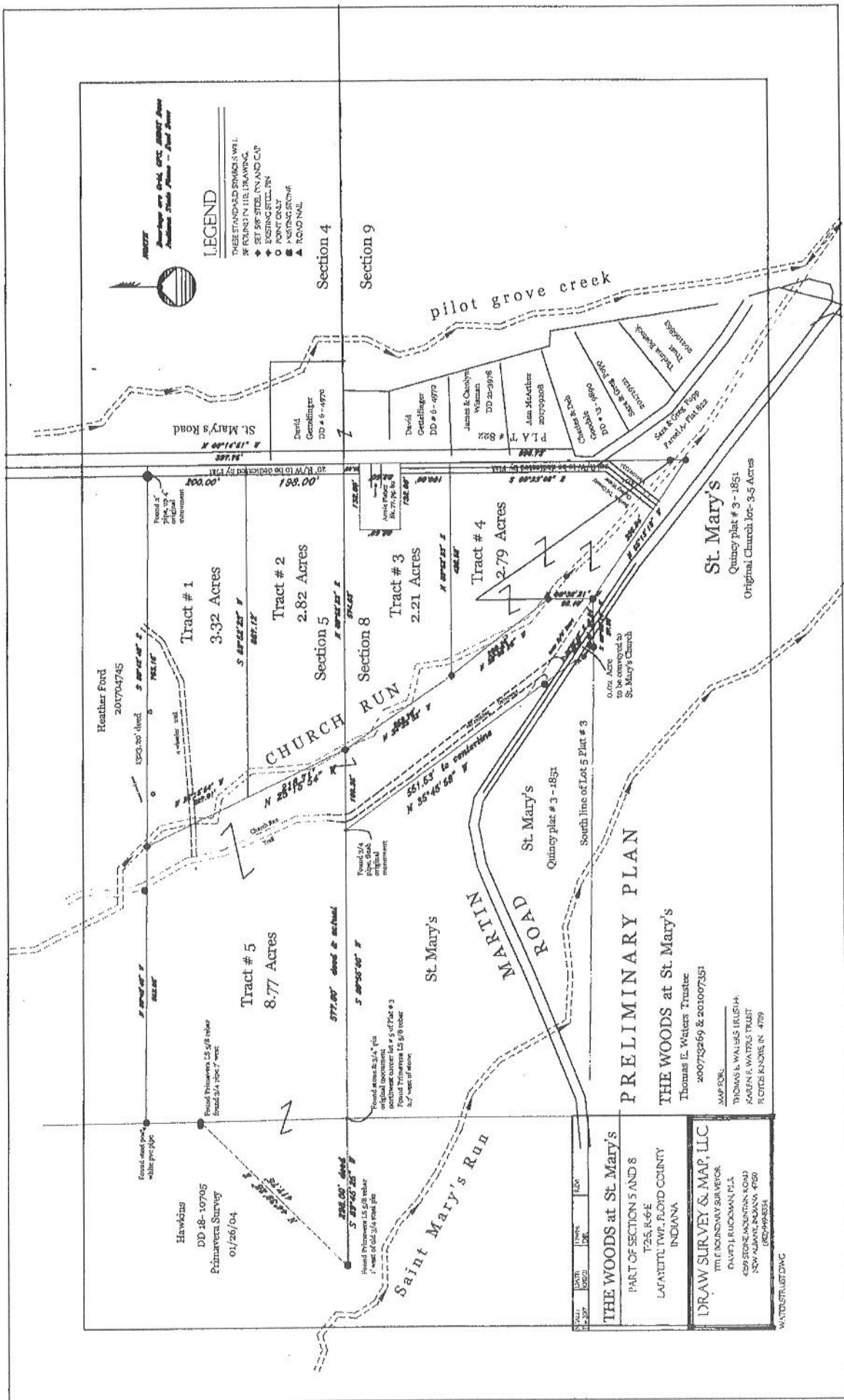

LEGEND

- THESE STANDARD SYMBOLS WILL BE FOUND IN THE DRAWING.
- ◆ SET OFF STAKE, PIN AND CAP
 - ◆ EXISTING STEEL PIN
 - POINT ONLY
 - METEORIC SCHEM
 - ▲ ROAD NAIL



Reather Ford
201704745

Hawkins
DD 18-10705
Primavera Survey
01/26/04

Tract # 5
8.77 Acres

Tract # 1
3.32 Acres

Tract # 2
2.82 Acres

Tract # 3
2.21 Acres

Tract # 4
2.79 Acres

THE WOODS at St. Mary's
PART OF SECTION 5 AND 8
T25, R6E
LAFAYETTE TWP, FLOYD COUNTY
INDIANA

DRAW SURVEY & MAP, LLC
1111 BOUNDARY SURVEYOR
DAVID L. RUCKMAN, P.L.S.
4509 STONE MOUNTAIN ROAD
NEW ALAMANT, INDIANA 47601
(862) 994-8324

PRELIMINARY PLAN

THE WOODS at St. Mary's
Thomas E. Waters Trustee
200773266 & 201007351

MAP FOR:
THOMAS E. WATERS TRUST
SUSAN E. WATERS TRUST
ROGER KNOWLE IN 479

St. Mary's
Quincy plat # 3 - 1851
Original Church lot - 3.5 Acres

MARTIN ROAD

St. Mary's
Quincy plat # 3 - 1851

South line of Lot 5 Plat # 3

CHURCH RUN

pilot grove creek

Section 4

Section 9

St. Mary's Road

St. Mary's Church

DATE	BY	REV
03/20/07	DRW	1

WATERS TRUST.DWG

Archie Sauerheber, Consulting Soil Scientist, IRSS #80

21-126

2385 S Gethsemane Rd NW

Corydon, IN 47112

812-267-2749

RECEIVED
10/13/21

This report is for informational purposes only. The appropriate government agency will determine the suitability, type, and size of a septic system installed at this site.

Date: October 13, 2021

Prepared For: Tom Waters, Tract 3

Property Address: St. Mary's Road Floyds Knobs, IN 47119

Client Mailing Address:

Phone:

Email:

Current Land Use: Forest

Primary Pit 1 Latitude: 38.360101

Longitude: -85.865103

County: Floyd

Civil Township: Lafayette

Legal Land Description: N 1/2 NE 1/4 8-2-6; SE 1/4 SE 1/4 5-2-6; 0042080027 PRT SW1/4 SE1/4 5-2-6

Parcel #: 22-04-00-800-026.000-006

General Comments: New Construction. 4 Bedroom Home. Basement with plumbing

Mapped Soil Series: Spickert/Wrays

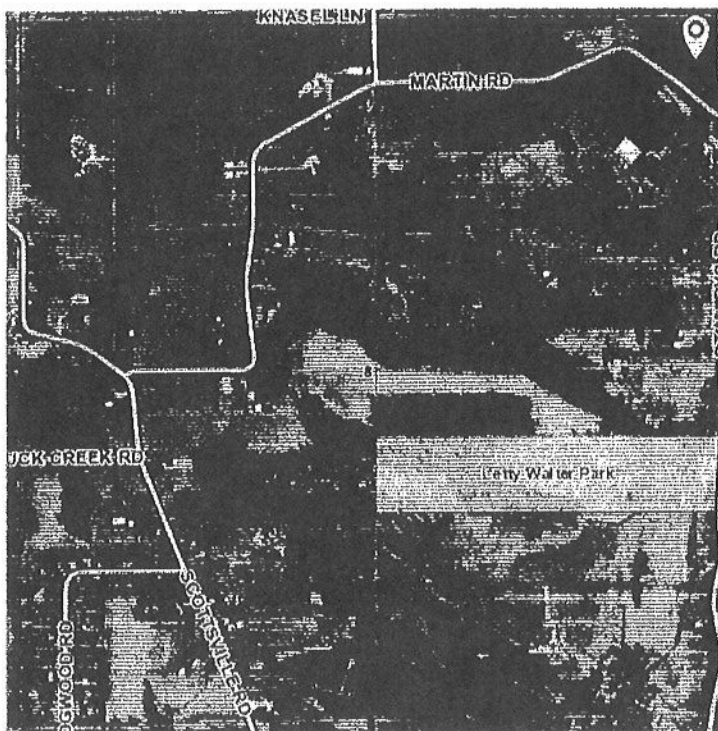

General Landscape Position of Site:

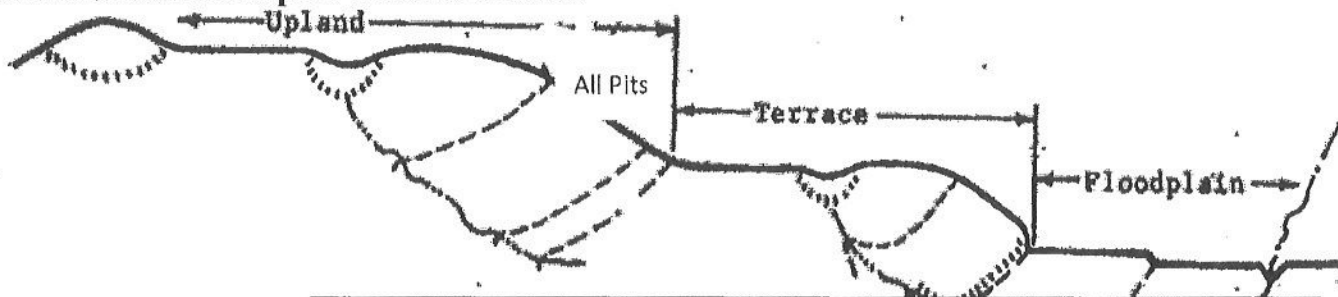

Site Map:

Notes:

Slope is to the Southwest.

Pit A1 to A2 is 51 ft.

Pit A2 to A3 is 42 ft.

Pit B1 to B2 is 54 ft.

Pit B2 to B3 is 30 ft.

